Historic churches
South Church, 41 Central Street, Andover, MA

- HDC approval mid-2012
- https://www.energysage.com/project/6612/south-church-in-andover-solar-pv-system/
- http://www.mipandl.org/success_stories/SouthChurch_Andover.pdf
- Solar System Size: 52.32 kW

Historic churches
Sudbury United Methodist Church, 251 Old Sudbury Road, Sudbury

- HDC approval obtained
- https://www.energysage.com/project/6630/sudbury-united-methodist-church-solar-installation/
- http://news.energysage.com/massachusetts-church-saves-money-sustainable-solar-energy/
- Installed: July 2013
- Size of System: 47.5 kW

Historic churches
South Congregational Church, 1066 South East Street, Amherst

- https://www.energysage.com/project/6560/south-congregational-church-solar-array/
- 50 kW
- **EFFICIENCY OR SUSTAINABILITY IMPROVEMENTS:**
  - New High Efficiency Heat pump, insulation, windows, lights, and weather striping, reduced our energy use enough so the solar panels could provide enough energy for heat and cooling as well as light, etc.

Historic churches
United Church of Assonet, 9 North Main Street, Assonet, MA

- http://uccassonet.com/United_Church_of_Assonet/Welcome.html
- 14.82 kW
- (website down 2016 Feb 20; picture scraped from Google Earth view)

Historic churches
St. Bartholomew's Episcopal Church, 239 Harvard Street, Cambridge, MA

- https://www.energysage.com/project/6598/st-bartholomews-cambridge-goes-solar/
- 100.8 kW
- photo from http://www.diomass.org/top-news/sun-powered-stewardship-nine-churches-diocese-using-solar-energy

Historic churches
First Baptist, 21 Cabot Street, Beverly, MA

- 36 kW
- (picture scraped from Google Earth)

Historic churches
First Parish, Westwood, MA

- part of a community-wide solarization effort
- http://www.mipandl.org/success_stories/Westwood_sunpower.pdf
- 5.3 kW

Historic churches
Cambridgeport Baptist, 459 Putnam Ave. Cambridge, MA

- 15.5 kW
- (picture scraped from Google Earth)

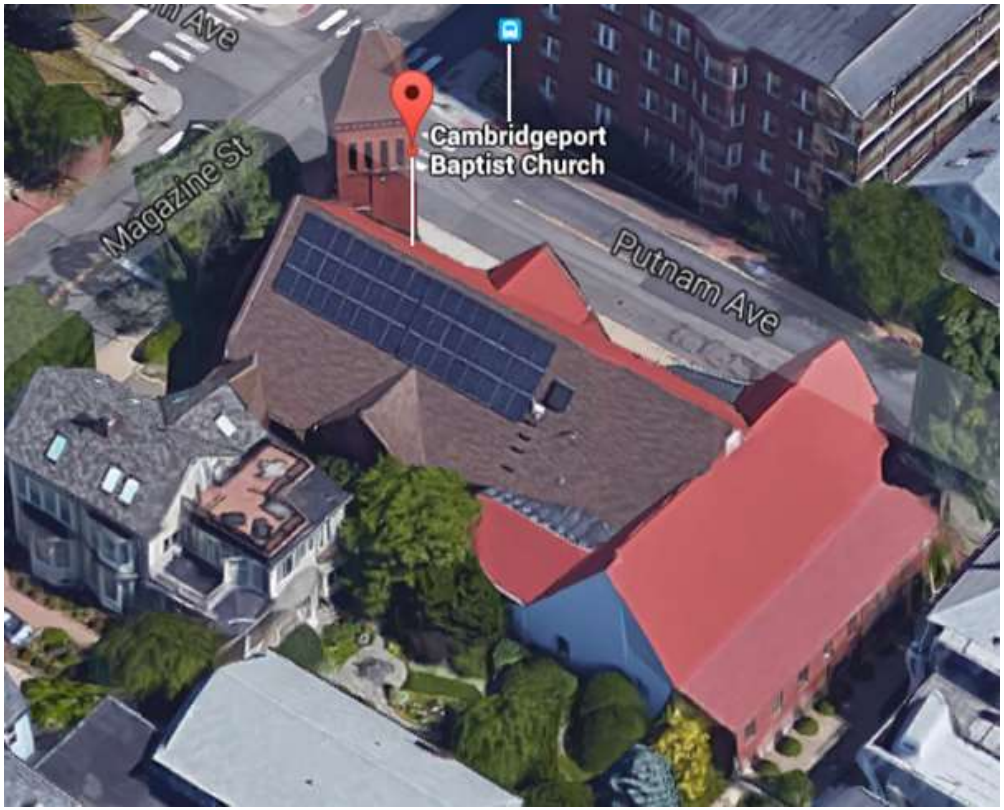

Historic churches
West Parish UCC, 129 Reservation Rd, Andover, MA

- historic church mentioned in North Parish, North Andover's presentation to their HDC.
- panels are not on historic structure
- (picture scraped from Google Earth)

Historic churches
First Parish Framingham, 24 Vernon St, Framingham, MA

- HDC approval obtained on second attempt
- panels are not on historic structure
- https://www.energysage.com/project/6564/first-parish-in-framingham-solar-panels/
- 27 kW, early 2013
- (picture scraped from Google Earth)

Historic churches
Grace Episcopal Church, 160 High Street, Medford, MA

- HDC mentioned
- no panels on the slate roof of the historic structure
- https://www.energysage.com/project/6592/grace-church-medford-goes-solar/
- 25 kW

Historic churches
Townsend Congregational, 3 Brookline Street, Townsend, MA

- 29.4 kW
- panels are not on historic structure
- (picture scraped from Google Earth)

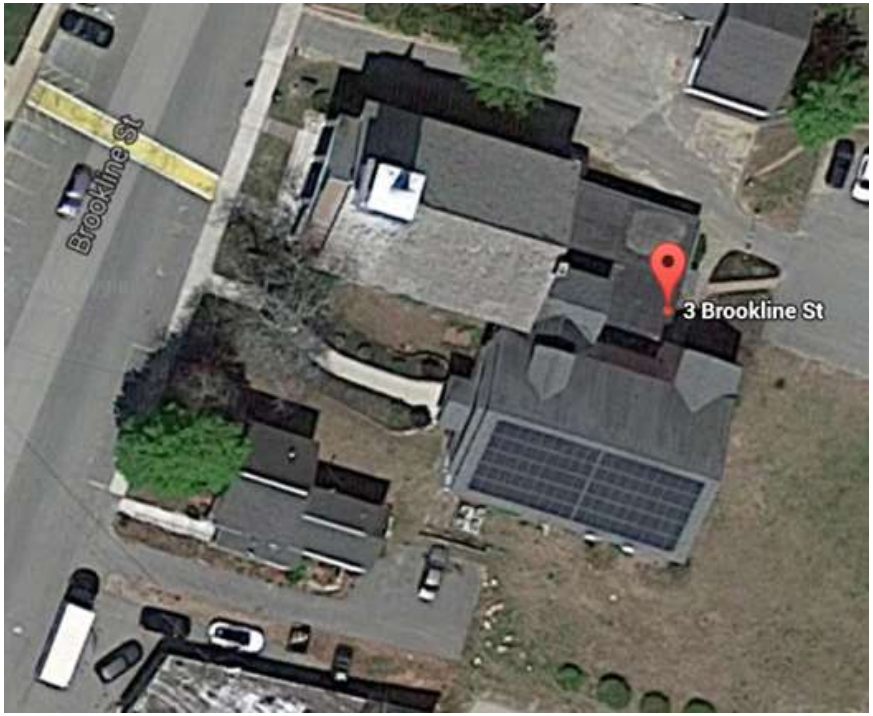

Historic churches
First Parish Needham, 23 Dedham Ave, Needham, MA

- https://www.energysage.com/project/6556/first-parish-needham/
- http://uuneedham.org/about-us/our-green-building/
- panels are not on historic structure
- 12.4 kW

Non-historic churches
St. Paul's Episcopal Church, Bedford, MA

- installed July 2015

Non-historic churches
Christ Church, 1132 Highland Ave, Needham, MA

- 31.4 kW
- (picture scraped from Google Earth)

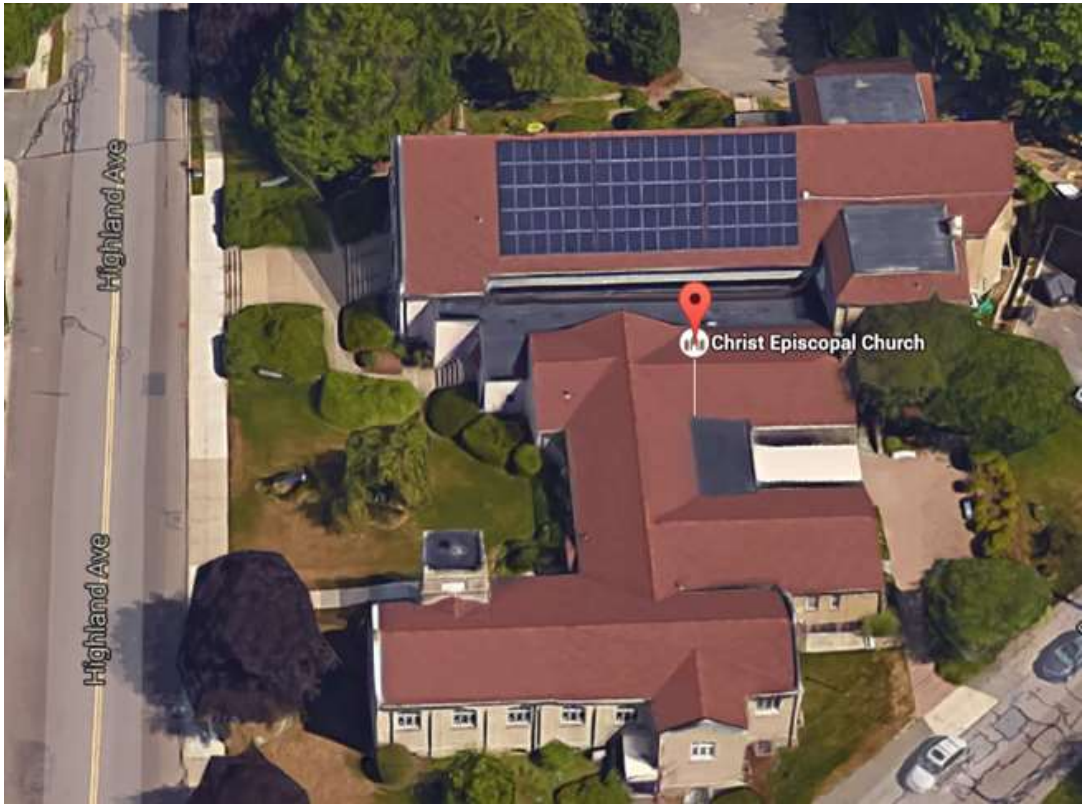

Non-historic churches
St. Paul's Church, 61 Wood Street, Hopkinton, MA

- https://www.energysage.com/project/6636/solar-panel-installation-at-st-pauls-hopkinton-ma/
- 11 kW
- (picture scraped from Google Earth)

Non-historic churches
St. Dunstan's Episcopal, 18 Springdale Avenue, Dover, MA

- https://www.energysage.com/project/6550/power-from-above-solar-photovoltaics-on-st-dunstan/
- 23.09 kW
- (picture scraped from Google Earth)

Non-historic churches
Temple Isaiah, 55 Lincoln Street, Lexington, MA

- 47.4 kW
- (picture scraped from Google Earth)

Non-historic churches
First Parish U.U. of Arlington, 630 Mass. Ave., Arlington, MA

- https://www.energysage.com/project/6660/solar-pv-on-church/
- 50 kW
- (picture scraped from Google Earth)

Historic churches – failed to obtain HDC approval
North Parish, North Andover, MA

- denied by HDC twice
- exploring legal action

Historic churches – failed to obtain HDC approval
First Religious Society Church, Carlisle MA

- did not get HDC approval on first attempt
- cancelled project because of structural limitations of old building